

P.O. BOX 18

POTTS & HODGSON  
BARRISTERS, S. A. (LICITORS) AND NOTARIES

NORMAN POTTS  
NELSON VALUER HODGSON  
NOTARY PUBLIC

*Opotiki, N. Z.*

5th. August, 1949.

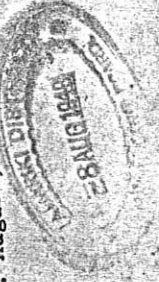

The Registrar,  
Maori Land Court,  
Private Bag,  
ROTORUA.

Dear Sir,

We shall be glad if you will kindly send with the Clerk to the next sitting of the Court at Opotiki on 16th. instant, the plan relating to Waioeka 337, showing the new partition lines after the recent cancellation of the old Partition Orders and the making of fresh Orders.

Yours faithfully,

NVH.NG.

*Mr. Roach*

*Mr. Hodgson*

*See App 155 for plan  
31/392-394  
See*

NEW ZEALAND POST OFFICE

(If prepaid in stamps, affix in this space)

Date Stamp

No.

Code

Time

Words

Instructions

(For conditions of acceptance see over.)

Charges

ADDRESS **Waiwera**

**GISBORNE**

FOR OFFICE USE ONLY.

Sent

To

By

Advt.

Arm. Nr.

Checked

PLEASE FORWARD PLANS 337A Numbers 1 and 2  
PARISH OF WAIOTEKA WORKING SURVEY PLANS AND  
PHOTOSTAT URGENT

25/8/47

WAIARIKI.

NOTE.—The name and address of the sender if not to be telegraphed must be written on the back of

# MEMO

To: Leys From: Judge  
Date: 25/9/47  
Reference: Waineka 337A / N A 2

Please lodge an appeal in partition of  
The Blocks - Waineka Pa and set down  
in Robinson next week - Thursday to  
4th Sept 1947.

<sup>Exchange</sup>  
Inquire from ~~Waineka~~ as early as  
possible a working survey plan of the  
lands - a photostat probably.

Primarily

Judge

in Roachy

Begin and lodge this appn

- obtain necessary plan

of the dot. a full search etc.

is attached to appn. This

is urgent

J

25/9/47

Verbal Messages Don't Go—Put It In Writing!

Nak 66

From Maori Welfare Officer, OPOIKI. To The Registrar, Native Land Court, ROTORUA.

N.D. 7

H.O. file: .. D.O. file: ..

Subject: .. Waioeka Lot 337A No. 2.

Date: .. 27/8/47. Previous ref: Ours/Yours of

Enclosures checked :

LS 0000/1/46-14656

This Application for a vesting order and the Application for Partition tell their own story.

In the Court file which I saw there was no sketch of any subdivision of Waioeka 337A No. 2, although in the succession orders I noted reference to lots 337A No. 2B and 2BI and 2.

However, the people are quite unanimous on this scheme which has been fully explained to them by Judge Harvey and by myself.

Maori Welfare Officer.

Tarowaka

20-11-48

Mr. Hooper

Dear Sir,

At a meeting held  
~~20-11-48~~ at the Tarowaka Pa,  
on the 20-11-48 -ve, the Tarowaka  
Trust Committee, unanimously  
agreed, that the section listed below  
should go to the following  
Persons.

Section 2. Wawa Kerei

Section 5. Tommy Rao

Section 13. Parod Kerei

Section 17. Koroa Tai.

Hoping, that this will meet  
with your approval.

Yours faithfully

Wawa Kerei Sec. Trust. Tarowaka

Wawa Kerei Chairman

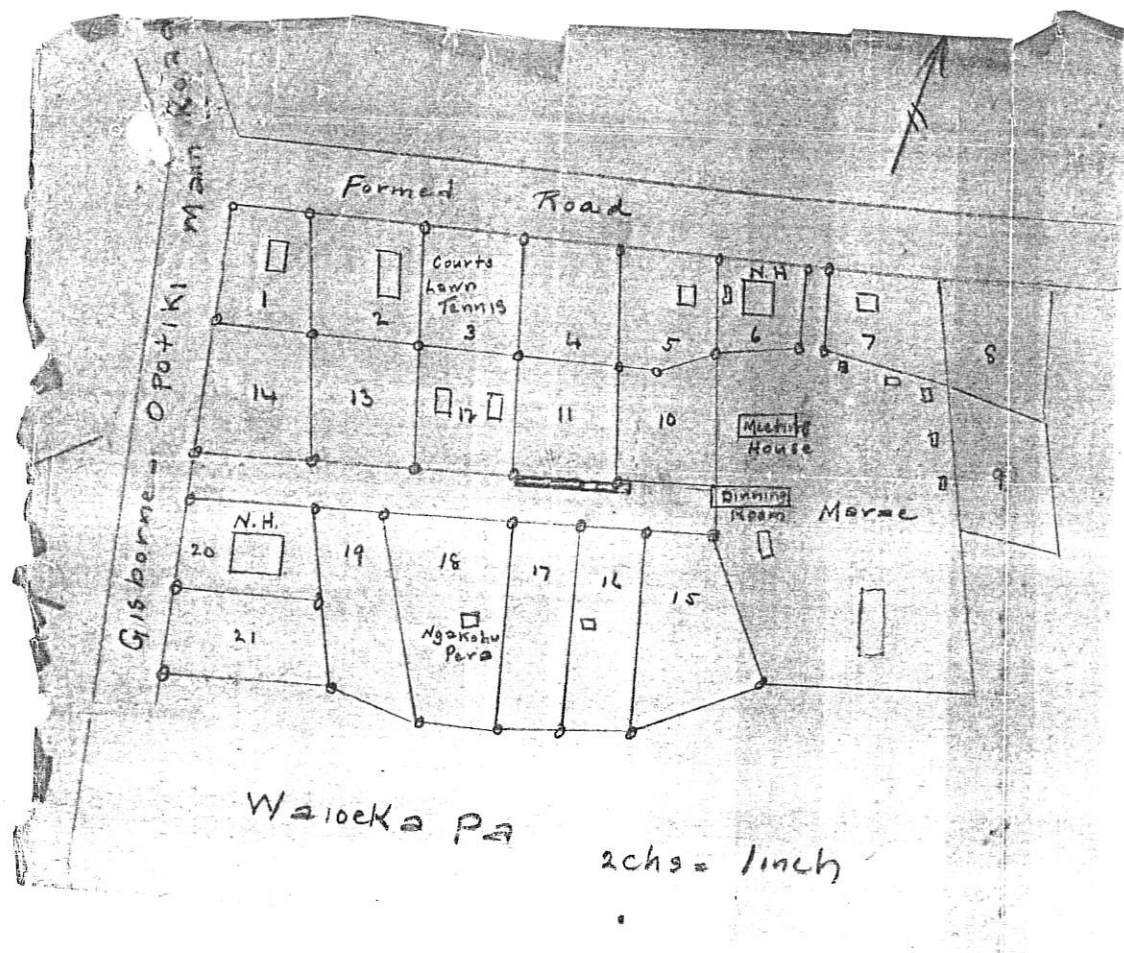



34.76  
 379.60  
 173.16  
 36.25  
 168.71

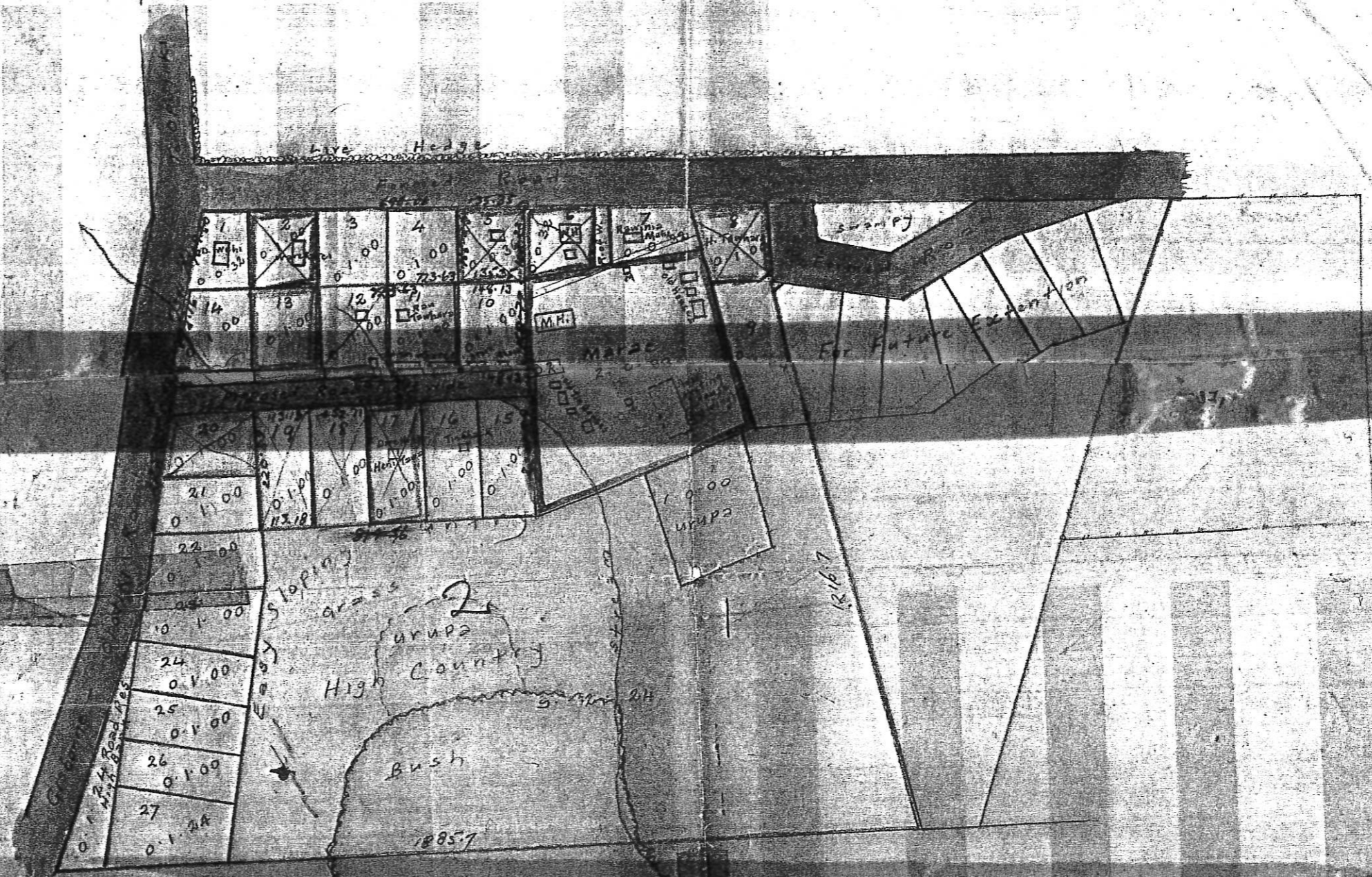

Sections allotted by voluntary order  
 of 26/11/47 of 31/392 Nos 2, 5, 6, 8, 13, 17, 23

Waioeka Pah Lot 337 A

scale 2chs = 1inch

To be attached to Application

Sec 1-27	6.3.20
M.H. Rd	2.0.00
Proposed Rds	0.8.66
M.H. Rd	1.0.00
Residue	9.2.24
<b>Total</b>	<b>20.1.20</b>